HyperlinkInfoSystem

HYPERLINK INFOSYSTEM

RANKED AS TOP SOFTWARE & APP DEVELOPMENT COMPANY

DIGITAL TRANSFORMATION FOR YOUR BUSINESS

About Us

Hyperlink InfoSystem is an India-based top Software and App development company having more than 10 years of experience in the industry. The company offers customized solutions based on the clients' requirements at cost-effective rates and within a given timeline. We emphasize highly reliable, scalable, innovative, and strong growth as the base therefore we provide varied advancements in the products and services.

Glimpse of our Work and Presence

10+
Years of Experience

450+
Dedicated Developers

100+
AI & IoT Solutions

4000+
Apps Developed

80+
Salesforce Solutions

2000+
Websites Designed

120+
Games Developed

100+
AR/VR Apps

40+
Data Science

Media Coverage

CNBC
MarketWatch
YAHOO! FINANCE
livemint
boston.com
Forbes
Entrepreneur MAGAZINE
The Street

MOBILE APPLICATION

DEVELOPMENT

We have crafted over 4000 mobile applications.

iOS

App Development

<Xcode> <Swift>

Android

App Development

<Java> <Kotlin>

IoT & Embedded

Development

We also work on hybrid apps using

Flutter, **React Native**, **Ionic**, **Xamarin** & **Other Technologies.**

HIRE DEDICATED
Resources

Track your project and monitor team with Project Managers.

- Skillful resources at competitive price
- No extra infrastructure cost to client
- Agile process & full flexibility in development

SALESFORCE
Solution

Experience excellency from the best CRM platform

- Salesforce Consulting
- Salesforce Implementation
- Custom CRM Solutions

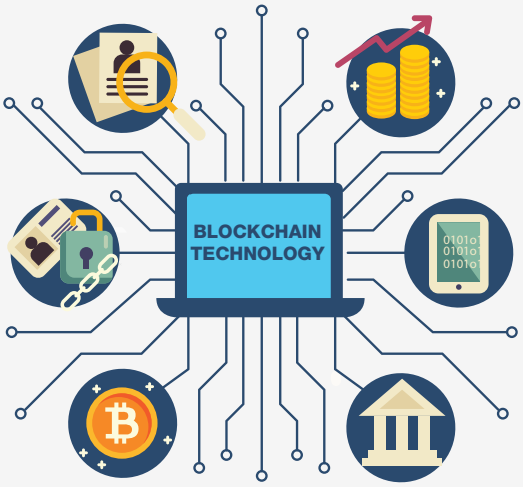

BLOCKCHAIN
Development

Secure your digital systems with blockchain solutions

- Blockchain Development
- Private Blockchain
- Hyperledger
- Smart Contracts
- Ethereum

GAME
Development

The best gaming experience with us

- Unity 3D Game Development
- Augmented Reality
- Virtual Reality
- Unreal Engine Game Development

SOFTWARE & APP DEVELOPMENT LIFECYCLE

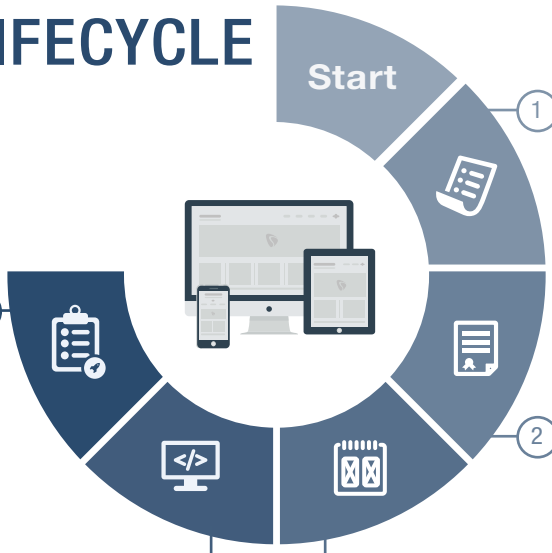

1 Requirement Gathering

- Client Communication
- Project Analysis & Consultation
- Scope defining
- Project budget

2 Contract Signup & Kick-off

- Contract Signup
- Resource Allocation
- Set Schedule
- Project Kick-off
- Team Introduction

3 Designing & Prototyping

- Design Mock-ups
- Non Functional Prototype
- UI/UX Testing

4 SRS & Development Process

- Create SRS Document
- Functionality Implementation
- Database Development
- Third Party Integration
- Unit Testing
- Progress build Deliveries
- Client Approval on each Milestone

5 Deployment & Maintenance

- Final Delivery
- Deployment on Live Server
- App Deployment on respective App Stores
- Maintenance & Support
- Application Enhancements

OUR EXPERTISE

INDIA

C-308, Ganesh Meridian, Opp. Kargil Petrol Pump, S.G. Highway,
Ahmedabad - 380061, Gujarat

USA

One World Trade Center, 285 Fulton Street Suite 8500,
New York, NY 10007, United States

UK

Level 30, The Leadenhall Building,
122 Leadenhall Street, London EC3V 4AB

info@hyperlinkinfosystem.com

+91 8000-161161
+1 805-744-1224

www.hyperlinkinfosystem.com

HyperlinkInfoSystem

Scan to Visit Our Website